

### Key Plan

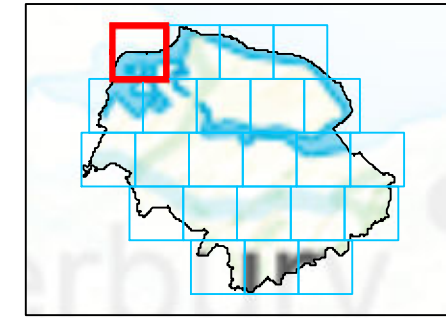

### Legend

□ Swale Borough

#### Environment Agency defence condition

— Good

— Fair

— Poor

### Notes

Environment Agency defences are shown with a standard of protection which is against a 5% AEP event or more. Man-made and natural defences which may arise, for instance due to the presence of naturally high ground adjacent to a settlement, have been considered.

Formal structural defences are given a rating by the Environment Agency based on a grading system for their condition from very poor to very good. There were no defences in Swale with a rating of very good or very poor. The ratings are defined as below:

**Very Good** - Cosmetic defects with no effect on performance.

**Good** - Minor defects that will not reduce overall performance.

**Fair** - Defects that could reduced performance.

**Poor** - Defects that would significantly reduce performance.

**Very Poor** - Severe defects causing complete performance failure.



Contains Ordnance Survey data © Crown copyright and database right 2019. Contains public sector information licensed under the Open Government Licence v3.0.

## SWALE BOROUGH COUNCIL SFRA: APPENDIX H - ENVIRONMENT AGENCY FLOOD DEFENCE CONDITION

This document is the property of Jeremy Benn Associates Ltd. It shall not be reproduced in whole or in part, nor disclosed to a third party, without the permission of Jeremy Benn Associates Ltd.



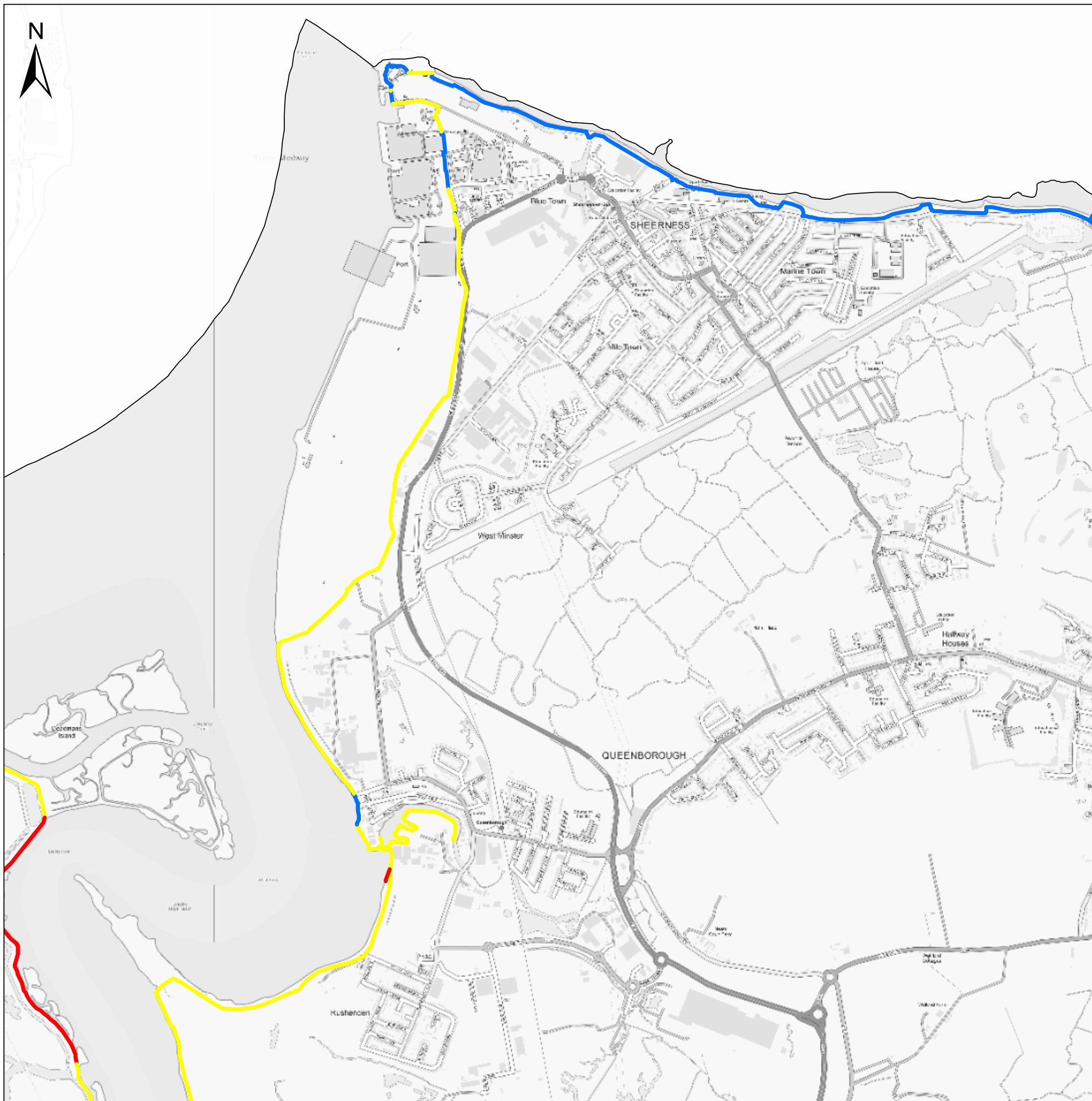



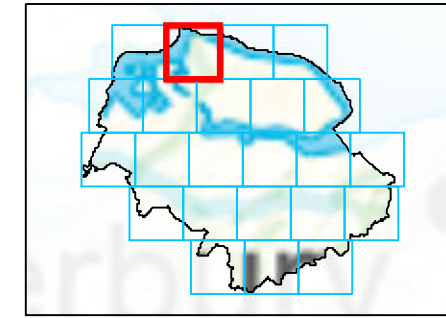

### Key Plan



### Legend

-  Swale Borough
- Environment Agency defence condition**
-  Good
-  Fair
-  Poor

### Notes

Environment Agency defences are shown with a standard of protection which is against a 5% AEP event or more. Man-made and natural defences which may arise, for instance due to the presence of naturally high ground adjacent to a settlement, have been considered.

Formal structural defences are given a rating by the Environment Agency based on a grading system for their condition from very poor to very good. There were no defences in Swale with a rating of very good or very poor. The ratings are defined as below:

**Very Good** - Cosmetic defects with no effect on performance.  
**Good** - Minor defects that will not reduce overall performance.  
**Fair** - Defects that could reduced performance.  
**Poor** - Defects that would significantly reduce performance.  
**Very Poor** - Severe defects causing complete performance failure.



Contains Ordnance Survey data © Crown copyright and database right 2019. Contains public sector information licensed under the Open Government Licence v3.0.

## SWALE BOROUGH COUNCIL SFRA: APPENDIX H - ENVIRONMENT AGENCY FLOOD DEFENCE CONDITION

This document is the property of Jeremy Benn Associates Ltd. It shall not be reproduced in whole or in part, nor disclosed to a third party, without the permission of Jeremy Benn Associates Ltd.





### Key Plan

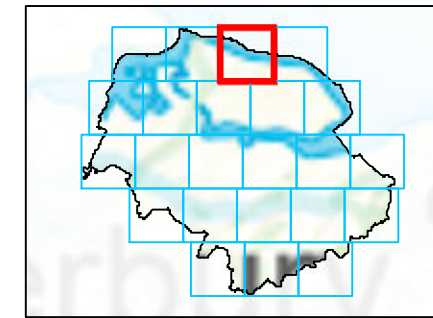

### Legend

□ Swale Borough

#### Environment Agency defence condition

— Good

— Fair

— Poor

### Notes

Environment Agency defences are shown with a standard of protection which is against a 5% AEP event or more. Man-made and natural defences which may arise, for instance due to the presence of naturally high ground adjacent to a settlement, have been considered.

Formal structural defences are given a rating by the Environment Agency based on a grading system for their condition from very poor to very good. There were no defences in Swale with a rating of very good or very poor. The ratings are defined as below:

**Very Good** - Cosmetic defects with no effect on performance.

**Good** - Minor defects that will not reduce overall performance.

**Fair** - Defects that could reduced performance.

**Poor** - Defects that would significantly reduce performance.

**Very Poor** - Severe defects causing complete performance failure.



Contains Ordnance Survey data © Crown copyright and database right 2019. Contains public sector information licensed under the Open Government Licence v3.0.

## SWALE BOROUGH COUNCIL SFRA: APPENDIX H - ENVIRONMENT AGENCY FLOOD DEFENCE CONDITION

This document is the property of Jeremy Benn Associates Ltd. It shall not be reproduced in whole or in part, nor disclosed to a third party, without the permission of Jeremy Benn Associates Ltd.





### Key Plan

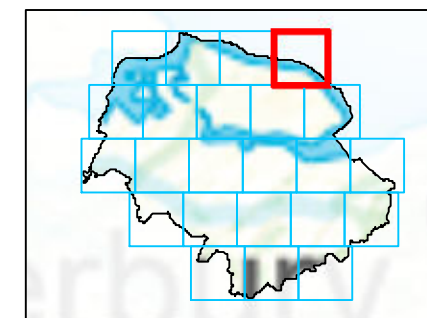

### Legend

□ Swale Borough

#### Environment Agency defence condition

— Good

— Fair

— Poor

### Notes

Environment Agency defences are shown with a standard of protection which is against a 5% AEP event or more. Man-made and natural defences which may arise, for instance due to the presence of naturally high ground adjacent to a settlement, have been considered.

Formal structural defences are given a rating by the Environment Agency based on a grading system for their condition from very poor to very good. There were no defences in Swale with a rating of very good or very poor. The ratings are defined as below:

**Very Good** - Cosmetic defects with no effect on performance.

**Good** - Minor defects that will not reduce overall performance.

**Fair** - Defects that could reduced performance.

**Poor** - Defects that would significantly reduce performance.

**Very Poor** - Severe defects causing complete performance failure.



Contains Ordnance Survey data © Crown copyright and database right 2019. Contains public sector information licensed under the Open Government Licence v3.0.

## SWALE BOROUGH COUNCIL SFRA: APPENDIX H - ENVIRONMENT AGENCY FLOOD DEFENCE CONDITION

This document is the property of Jeremy Benn Associates Ltd. It shall not be reproduced in whole or in part, nor disclosed to a third party, without the permission of Jeremy Benn Associates Ltd.



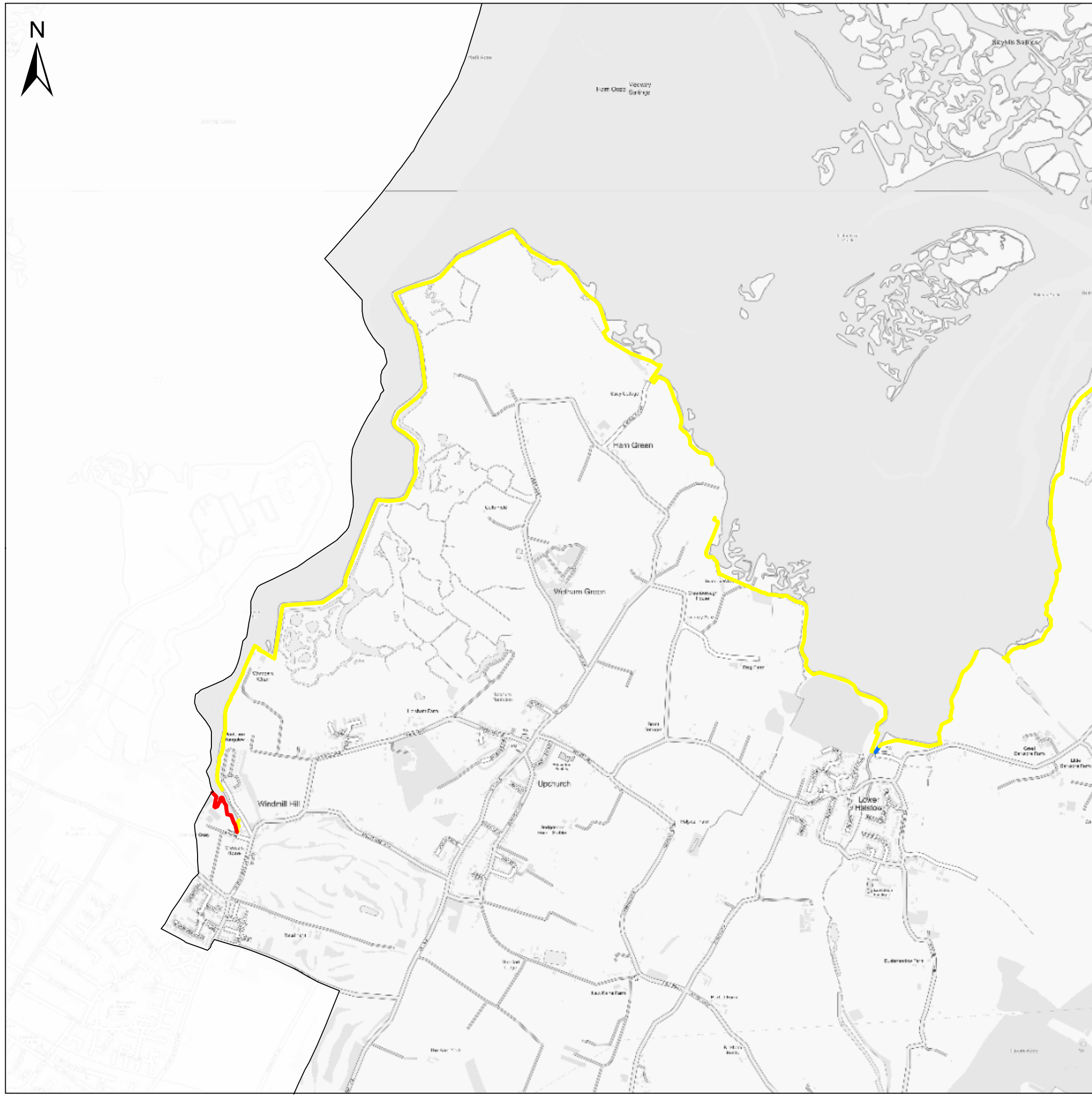

### Key Plan

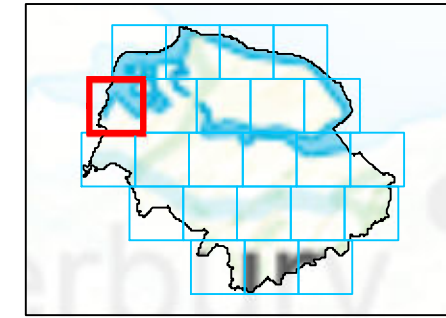

### Legend

□ Swale Borough

#### Environment Agency defence condition

— Good

— Fair

— Poor

### Notes

Environment Agency defences are shown with a standard of protection which is against a 5% AEP event or more. Man-made and natural defences which may arise, for instance due to the presence of naturally high ground adjacent to a settlement, have been considered.

Formal structural defences are given a rating by the Environment Agency based on a grading system for their condition from very poor to very good. There were no defences in Swale with a rating of very good or very poor. The ratings are defined as below:

**Very Good** - Cosmetic defects with no effect on performance.

**Good** - Minor defects that will not reduce overall performance.

**Fair** - Defects that could reduced performance.

**Poor** - Defects that would significantly reduce performance.

**Very Poor** - Severe defects causing complete performance failure.



Contains Ordnance Survey data © Crown copyright and database right 2019. Contains public sector information licensed under the Open Government Licence v3.0.

## SWALE BOROUGH COUNCIL SFRA: APPENDIX H - ENVIRONMENT AGENCY FLOOD DEFENCE CONDITION

This document is the property of Jeremy Benn Associates Ltd. It shall not be reproduced in whole or in part, nor disclosed to a third party, without the permission of Jeremy Benn Associates Ltd.



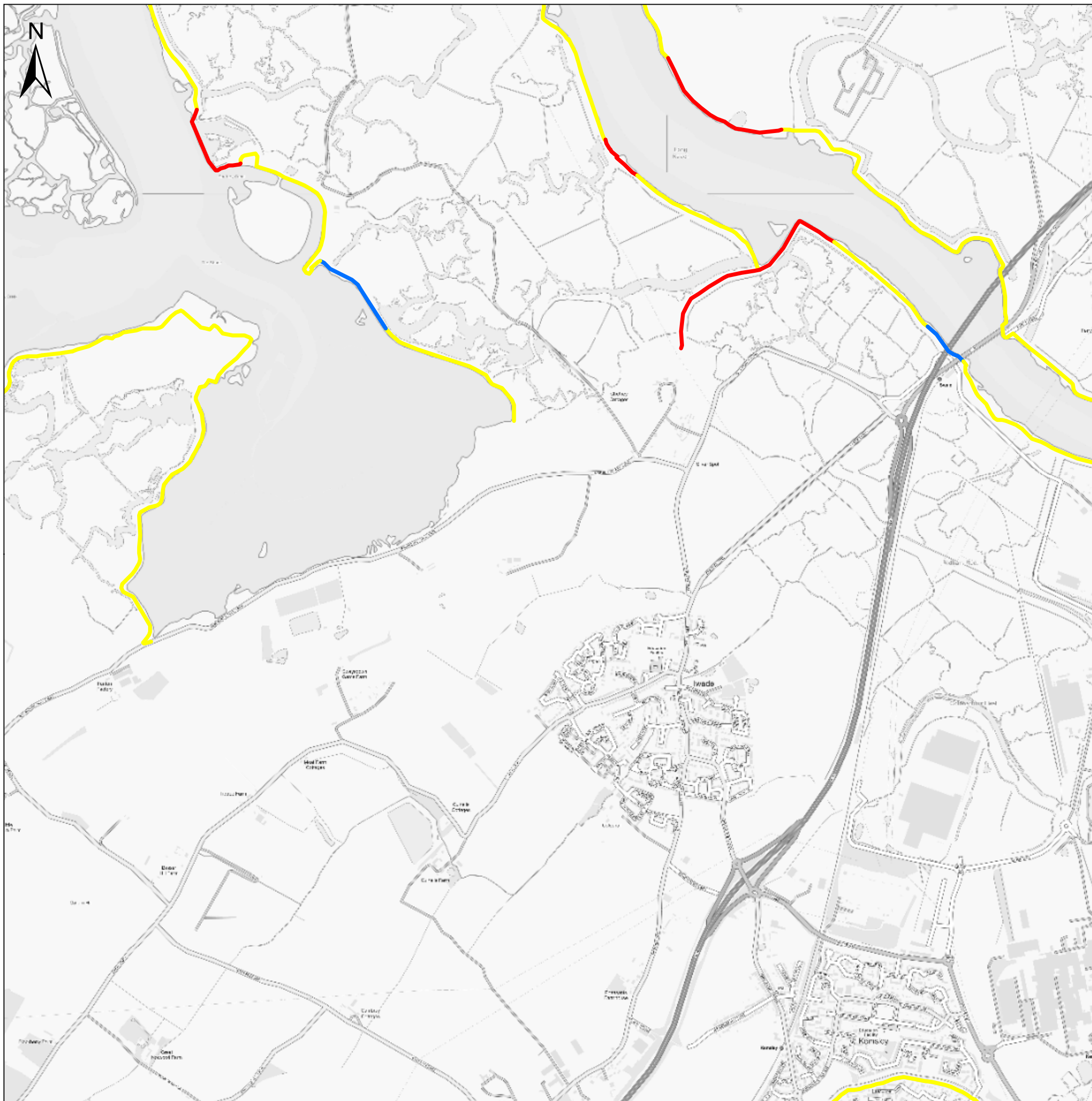

### Key Plan

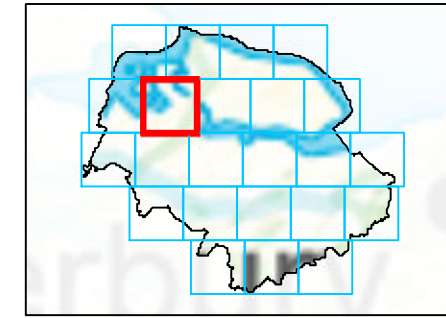

### Legend

□ Swale Borough

#### Environment Agency defence condition

- Good
- Fair
- Poor

### Notes

Environment Agency defences are shown with a standard of protection which is against a 5% AEP event or more. Man-made and natural defences which may arise, for instance due to the presence of naturally high ground adjacent to a settlement, have been considered.

Formal structural defences are given a rating by the Environment Agency based on a grading system for their condition from very poor to very good. There were no defences in Swale with a rating of very good or very poor. The ratings are defined as below:

**Very Good** - Cosmetic defects with no effect on performance.

**Good** - Minor defects that will not reduce overall performance.

**Fair** - Defects that could reduced performance.

**Poor** - Defects that would significantly reduce performance.

**Very Poor** - Severe defects causing complete performance failure.



Contains Ordnance Survey data © Crown copyright and database right 2019. Contains public sector information licensed under the Open Government Licence v3.0.

## SWALE BOROUGH COUNCIL SFRA: APPENDIX H - ENVIRONMENT AGENCY FLOOD DEFENCE CONDITION

This document is the property of Jeremy Benn Associates Ltd. It shall not be reproduced in whole or in part, nor disclosed to a third party, without the permission of Jeremy Benn Associates Ltd.



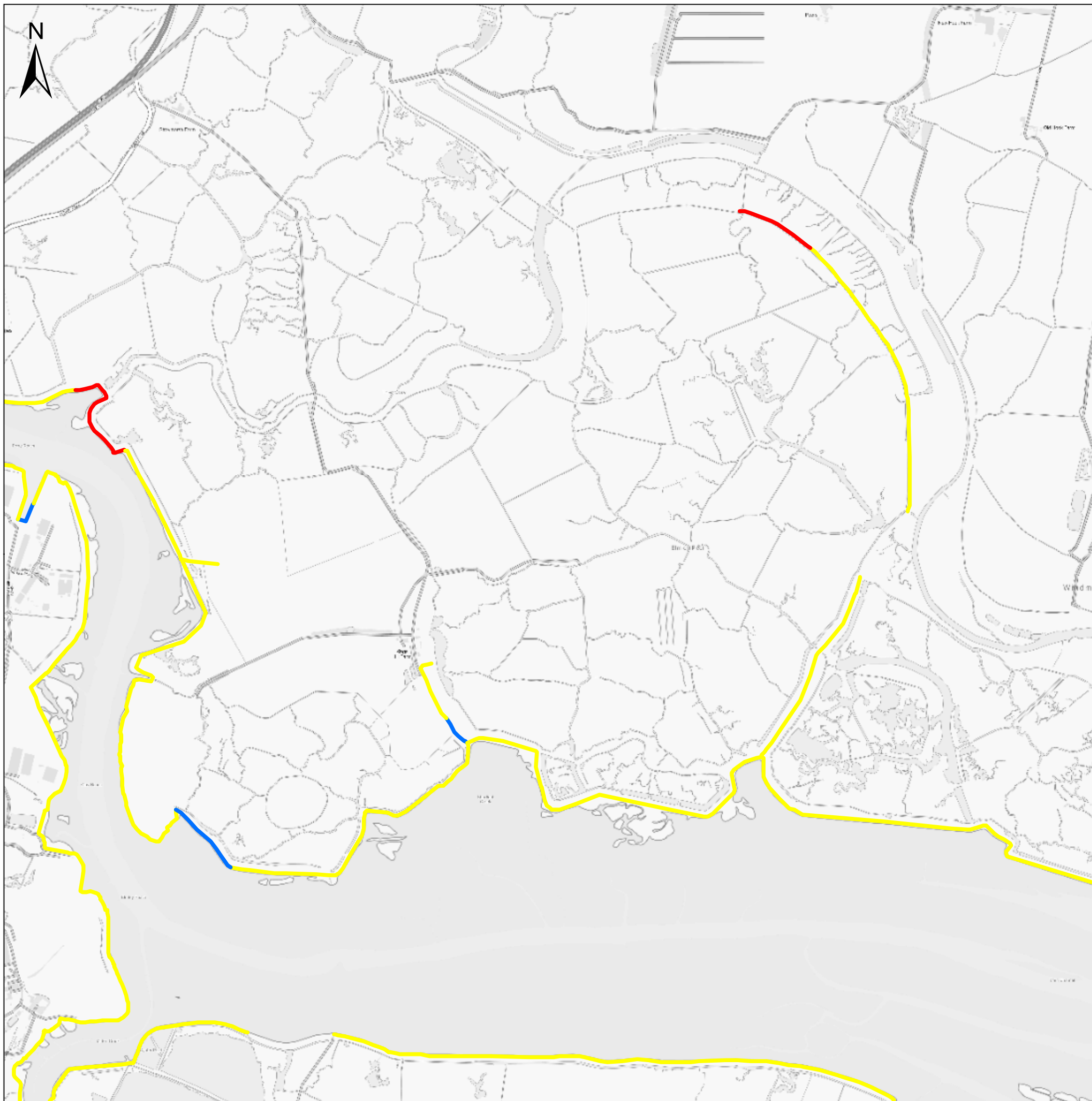

### Key Plan

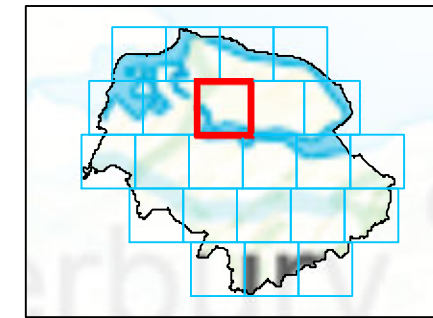

### Legend

□ Swale Borough

#### Environment Agency defence condition

— Good

— Fair

— Poor

### Notes

Environment Agency defences are shown with a standard of protection which is against a 5% AEP event or more. Man-made and natural defences which may arise, for instance due to the presence of naturally high ground adjacent to a settlement, have been considered.

Formal structural defences are given a rating by the Environment Agency based on a grading system for their condition from very poor to very good. There were no defences in Swale with a rating of very good or very poor. The ratings are defined as below:

**Very Good** - Cosmetic defects with no effect on performance.

**Good** - Minor defects that will not reduce overall performance.

**Fair** - Defects that could reduced performance.

**Poor** - Defects that would significantly reduce performance.

**Very Poor** - Severe defects causing complete performance failure.



Contains Ordnance Survey data © Crown copyright and database right 2019. Contains public sector information licensed under the Open Government Licence v3.0.

## SWALE BOROUGH COUNCIL SFRA: APPENDIX H - ENVIRONMENT AGENCY FLOOD DEFENCE CONDITION

This document is the property of Jeremy Benn Associates Ltd. It shall not be reproduced in whole or in part, nor disclosed to a third party, without the permission of Jeremy Benn Associates Ltd.



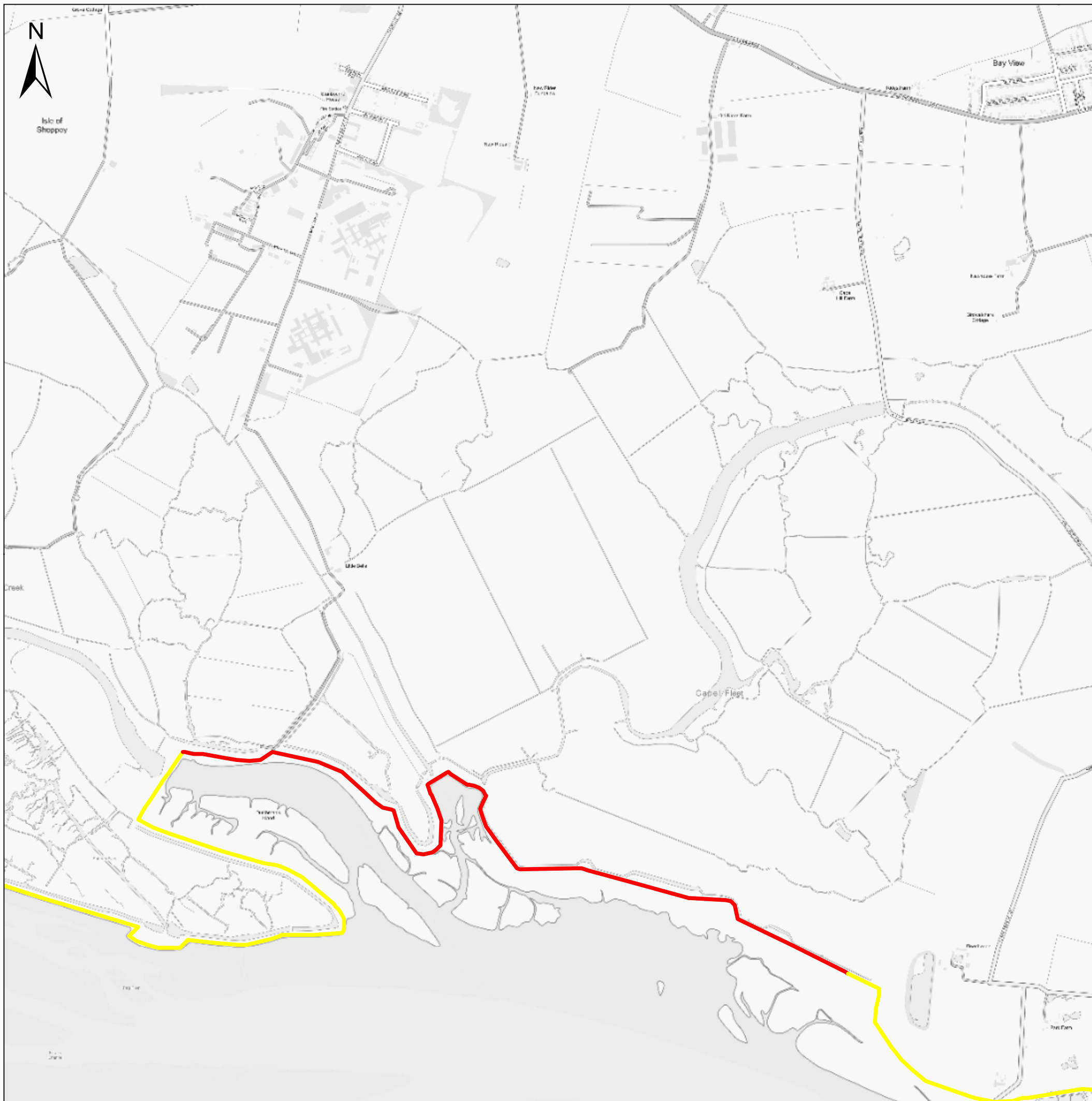

### Key Plan

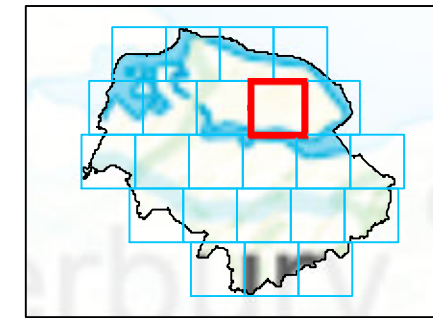

### Legend

□ Swale Borough

#### Environment Agency defence condition

— Good

— Fair

— Poor

### Notes

Environment Agency defences are shown with a standard of protection which is against a 5% AEP event or more. Man-made and natural defences which may arise, for instance due to the presence of naturally high ground adjacent to a settlement, have been considered.

Formal structural defences are given a rating by the Environment Agency based on a grading system for their condition from very poor to very good. There were no defences in Swale with a rating of very good or very poor. The ratings are defined as below:

**Very Good** - Cosmetic defects with no effect on performance.

**Good** - Minor defects that will not reduce overall performance.

**Fair** - Defects that could reduced performance.

**Poor** - Defects that would significantly reduce performance.

**Very Poor** - Severe defects causing complete performance failure.



Contains Ordnance Survey data © Crown copyright and database right 2019. Contains public sector information licensed under the Open Government Licence v3.0.

## SWALE BOROUGH COUNCIL SFRA: APPENDIX H - ENVIRONMENT AGENCY FLOOD DEFENCE CONDITION

This document is the property of Jeremy Benn Associates Ltd. It shall not be reproduced in whole or in part, nor disclosed to a third party, without the permission of Jeremy Benn Associates Ltd.







### Key Plan

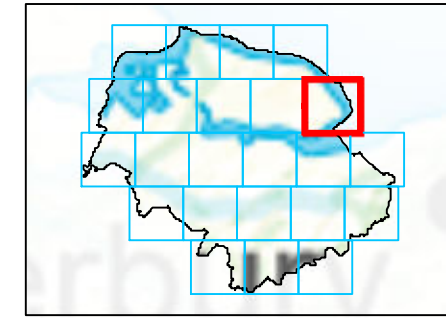

### Legend

□ Swale Borough

#### Environment Agency defence condition

— Good

— Fair

— Poor

### Notes

Environment Agency defences are shown with a standard of protection which is against a 5% AEP event or more. Man-made and natural defences which may arise, for instance due to the presence of naturally high ground adjacent to a settlement, have been considered.

Formal structural defences are given a rating by the Environment Agency based on a grading system for their condition from very poor to very good. There were no defences in Swale with a rating of very good or very poor. The ratings are defined as below:

**Very Good** - Cosmetic defects with no effect on performance.

**Good** - Minor defects that will not reduce overall performance.

**Fair** - Defects that could reduced performance.

**Poor** - Defects that would significantly reduce performance.

**Very Poor** - Severe defects causing complete performance failure.



Contains Ordnance Survey data © Crown copyright and database right 2019. Contains public sector information licensed under the Open Government Licence v3.0.

## SWALE BOROUGH COUNCIL SFRA: APPENDIX H - ENVIRONMENT AGENCY FLOOD DEFENCE CONDITION

This document is the property of Jeremy Benn Associates Ltd. It shall not be reproduced in whole or in part, nor disclosed to a third party, without the permission of Jeremy Benn Associates Ltd.







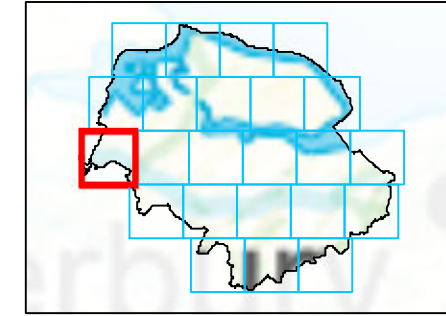

**Key Plan**



**Legend**

-  Swale Borough
- Environment Agency defence condition**
-  Good
-  Fair
-  Poor

**Notes**

Environment Agency defences are shown with a standard of protection which is against a 5% AEP event or more. Man-made and natural defences which may arise, for instance due to the presence of naturally high ground adjacent to a settlement, have been considered.

Formal structural defences are given a rating by the Environment Agency based on a grading system for their condition from very poor to very good. There were no defences in Swale with a rating of very good or very poor. The ratings are defined as below:

**Very Good** - Cosmetic defects with no effect on performance.  
**Good** - Minor defects that will not reduce overall performance.  
**Fair** - Defects that could reduced performance.  
**Poor** - Defects that would significantly reduce performance.  
**Very Poor** - Severe defects causing complete performance failure.



Contains Ordnance Survey data © Crown copyright and database right 2019. Contains public sector information licensed under the Open Government Licence v3.0.

**SWALE BOROUGH COUNCIL**  
**SFRA: APPENDIX H - ENVIRONMENT AGENCY**  
**FLOOD DEFENCE CONDITION**

This document is the property of Jeremy Benn Associates Ltd. It shall not be reproduced in whole or in part, nor disclosed to a third party, without the permission of Jeremy Benn Associates Ltd.



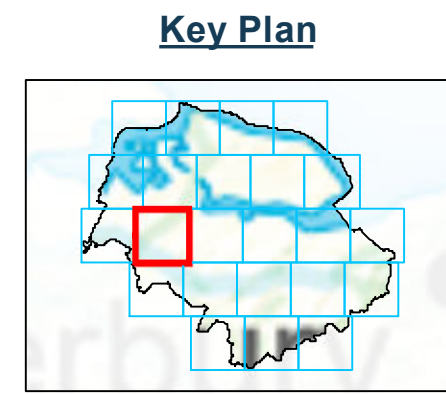

### Legend

Swale Borough  
**Environment Agency defence condition**  
— Good  
— Fair  
— Poor

### Notes

Environment Agency defences are shown with a standard of protection which is against a 5% AEP event or more. Man-made and natural defences which may arise, for instance due to the presence of naturally high ground adjacent to a settlement, have been considered.

Formal structural defences are given a rating by the Environment Agency based on a grading system for their condition from very poor to very good. There were no defences in Swale with a rating of very good or very poor. The ratings are defined as below:

**Very Good** - Cosmetic defects with no effect on performance.  
**Good** - Minor defects that will not reduce overall performance.  
**Fair** - Defects that could reduced performance.  
**Poor** - Defects that would significantly reduce performance.  
**Very Poor** - Severe defects causing complete performance failure.

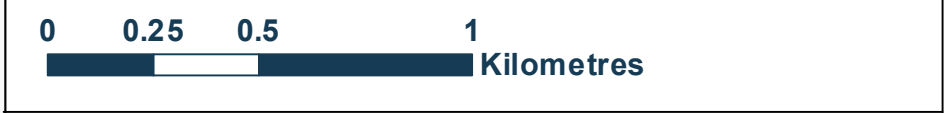

Contains Ordnance Survey data © Crown copyright and database right 2019. Contains public sector information licensed under the Open Government Licence v3.0.

## SWALE BOROUGH COUNCIL

### SFRA: APPENDIX H - ENVIRONMENT AGENCY FLOOD DEFENCE CONDITION

This document is the property of Jeremy Benn Associates Ltd. It shall not be reproduced in whole or in part, nor disclosed to a third party, without the permission of Jeremy Benn Associates Ltd.







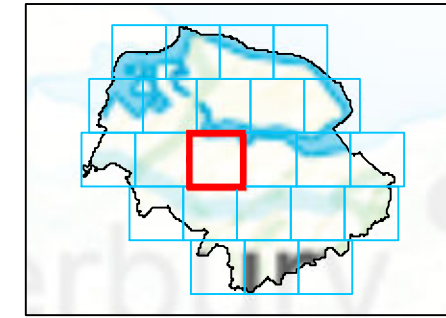

### Key Plan



### Legend

-  Swale Borough
- Environment Agency defence condition**
-  Good
-  Fair
-  Poor

### Notes

Environment Agency defences are shown with a standard of protection which is against a 5% AEP event or more. Man-made and natural defences which may arise, for instance due to the presence of naturally high ground adjacent to a settlement, have been considered.

Formal structural defences are given a rating by the Environment Agency based on a grading system for their condition from very poor to very good. There were no defences in Swale with a rating of very good or very poor. The ratings are defined as below:

- Very Good** - Cosmetic defects with no effect on performance.
- Good** - Minor defects that will not reduce overall performance.
- Fair** - Defects that could reduced performance.
- Poor** - Defects that would significantly reduce performance.
- Very Poor** - Severe defects causing complete performance failure.



Contains Ordnance Survey data © Crown copyright and database right 2019. Contains public sector information licensed under the Open Government Licence v3.0.

## SWALE BOROUGH COUNCIL SFRA: APPENDIX H - ENVIRONMENT AGENCY FLOOD DEFENCE CONDITION

This document is the property of Jeremy Benn Associates Ltd. It shall not be reproduced in whole or in part, nor disclosed to a third party, without the permission of Jeremy Benn Associates Ltd.





### Key Plan

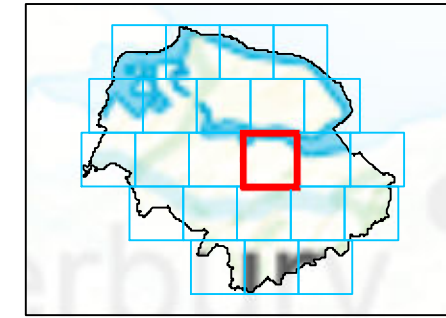

### Legend

□ Swale Borough

#### Environment Agency defence condition

- Good
- Fair
- Poor

### Notes

Environment Agency defences are shown with a standard of protection which is against a 5% AEP event or more. Man-made and natural defences which may arise, for instance due to the presence of naturally high ground adjacent to a settlement, have been considered.

Formal structural defences are given a rating by the Environment Agency based on a grading system for their condition from very poor to very good. There were no defences in Swale with a rating of very good or very poor. The ratings are defined as below:

**Very Good** - Cosmetic defects with no effect on performance.

**Good** - Minor defects that will not reduce overall performance.

**Fair** - Defects that could reduced performance.

**Poor** - Defects that would significantly reduce performance.

**Very Poor** - Severe defects causing complete performance failure.



Contains Ordnance Survey data © Crown copyright and database right 2019. Contains public sector information licensed under the Open Government Licence v3.0.

## SWALE BOROUGH COUNCIL SFRA: APPENDIX H - ENVIRONMENT AGENCY FLOOD DEFENCE CONDITION

This document is the property of Jeremy Benn Associates Ltd. It shall not be reproduced in whole or in part, nor disclosed to a third party, without the permission of Jeremy Benn Associates Ltd.



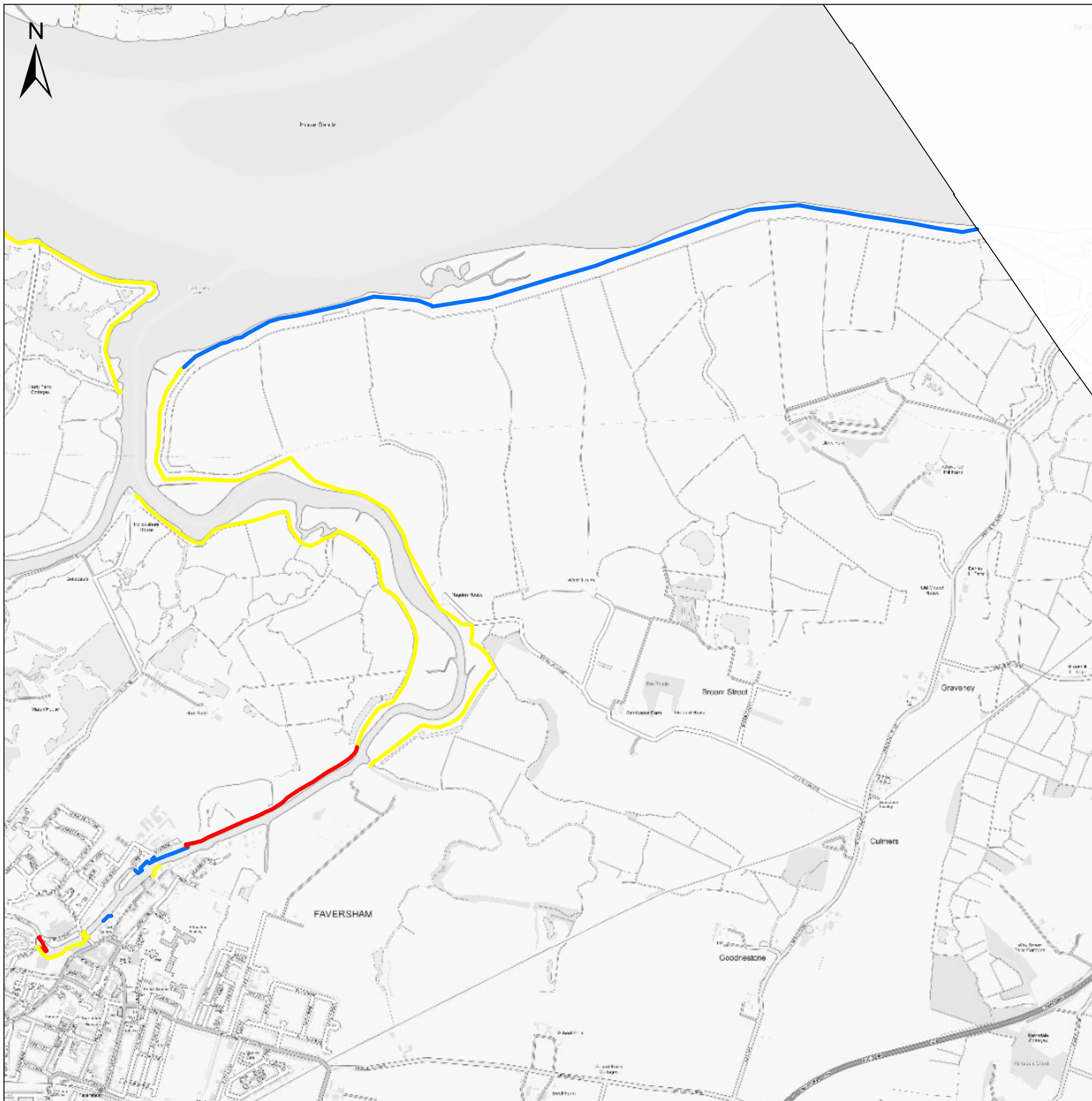



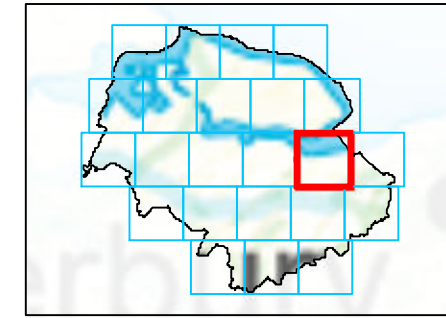

### Key Plan



### Legend

-  Swale Borough
- Environment Agency defence condition**
-  Good
-  Fair
-  Poor

### Notes

Environment Agency defences are shown with a standard of protection which is against a 5% AEP event or more. Man-made and natural defences which may arise, for instance due to the presence of naturally high ground adjacent to a settlement, have been considered.

Formal structural defences are given a rating by the Environment Agency based on a grading system for their condition from very poor to very good. There were no defences in Swale with a rating of very good or very poor. The ratings are defined as below:

- Very Good** - Cosmetic defects with no effect on performance.
- Good** - Minor defects that will not reduce overall performance.
- Fair** - Defects that could reduced performance.
- Poor** - Defects that would significantly reduce performance.
- Very Poor** - Severe defects causing complete performance failure.



Contains Ordnance Survey data © Crown copyright and database right 2019. Contains public sector information licensed under the Open Government Licence v3.0.

## SWALE BOROUGH COUNCIL SFRA: APPENDIX H - ENVIRONMENT AGENCY FLOOD DEFENCE CONDITION

This document is the property of Jeremy Benn Associates Ltd. It shall not be reproduced in whole or in part, nor disclosed to a third party, without the permission of Jeremy Benn Associates Ltd.





### Key Plan

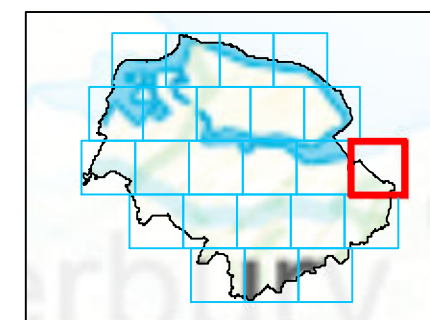

### Legend

□ Swale Borough

#### Environment Agency defence condition

— Good

— Fair

— Poor

### Notes

Environment Agency defences are shown with a standard of protection which is against a 5% AEP event or more. Man-made and natural defences which may arise, for instance due to the presence of naturally high ground adjacent to a settlement, have been considered.

Formal structural defences are given a rating by the Environment Agency based on a grading system for their condition from very poor to very good. There were no defences in Swale with a rating of very good or very poor. The ratings are defined as below:

**Very Good** - Cosmetic defects with no effect on performance.

**Good** - Minor defects that will not reduce overall performance.

**Fair** - Defects that could reduced performance.

**Poor** - Defects that would significantly reduce performance.

**Very Poor** - Severe defects causing complete performance failure.



Contains Ordnance Survey data © Crown copyright and database right 2019. Contains public sector information licensed under the Open Government Licence v3.0.

## SWALE BOROUGH COUNCIL SFRA: APPENDIX H - ENVIRONMENT AGENCY FLOOD DEFENCE CONDITION

This document is the property of Jeremy Benn Associates Ltd. It shall not be reproduced in whole or in part, nor disclosed to a third party, without the permission of Jeremy Benn Associates Ltd.



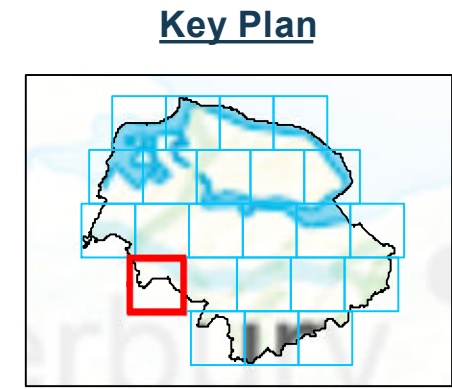

### Legend

Swale Borough  
**Environment Agency defence condition**  
— Good  
— Fair  
— Poor

### Notes

Environment Agency defences are shown with a standard of protection which is against a 5% AEP event or more. Man-made and natural defences which may arise, for instance due to the presence of naturally high ground adjacent to a settlement, have been considered.

Formal structural defences are given a rating by the Environment Agency based on a grading system for their condition from very poor to very good. There were no defences in Swale with a rating of very good or very poor. The ratings are defined as below:

**Very Good** - Cosmetic defects with no effect on performance.  
**Good** - Minor defects that will not reduce overall performance.  
**Fair** - Defects that could reduced performance.  
**Poor** - Defects that would significantly reduce performance.  
**Very Poor** - Severe defects causing complete performance failure.



Contains Ordnance Survey data © Crown copyright and database right 2019. Contains public sector information licensed under the Open Government Licence v3.0.

## SWALE BOROUGH COUNCIL

### SFRA: APPENDIX H - ENVIRONMENT AGENCY FLOOD DEFENCE CONDITION

This document is the property of Jeremy Benn Associates Ltd. It shall not be reproduced in whole or in part, nor disclosed to a third party, without the permission of Jeremy Benn Associates Ltd.





### Key Plan

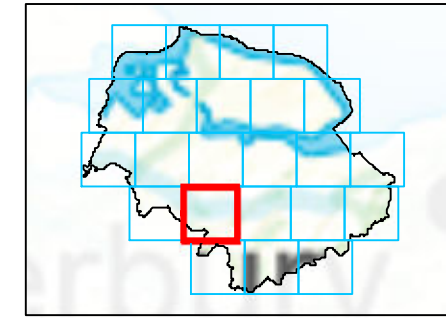

### Legend

□ Swale Borough

#### Environment Agency defence condition

- Good
- Fair
- Poor

### Notes

Environment Agency defences are shown with a standard of protection which is against a 5% AEP event or more. Man-made and natural defences which may arise, for instance due to the presence of naturally high ground adjacent to a settlement, have been considered.

Formal structural defences are given a rating by the Environment Agency based on a grading system for their condition from very poor to very good. There were no defences in Swale with a rating of very good or very poor. The ratings are defined as below:

**Very Good** - Cosmetic defects with no effect on performance.

**Good** - Minor defects that will not reduce overall performance.

**Fair** - Defects that could reduced performance.

**Poor** - Defects that would significantly reduce performance.

**Very Poor** - Severe defects causing complete performance failure.



Contains Ordnance Survey data © Crown copyright and database right 2019. Contains public sector information licensed under the Open Government Licence v3.0.

## SWALE BOROUGH COUNCIL SFRA: APPENDIX H - ENVIRONMENT AGENCY FLOOD DEFENCE CONDITION

This document is the property of Jeremy Benn Associates Ltd. It shall not be reproduced in whole or in part, nor disclosed to a third party, without the permission of Jeremy Benn Associates Ltd.



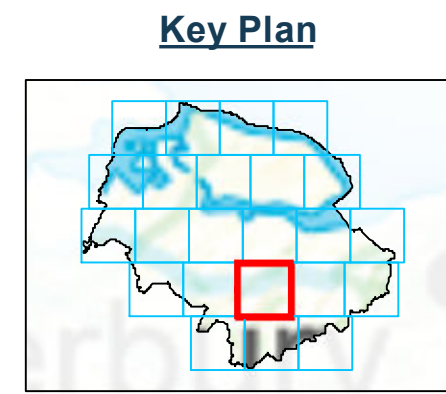
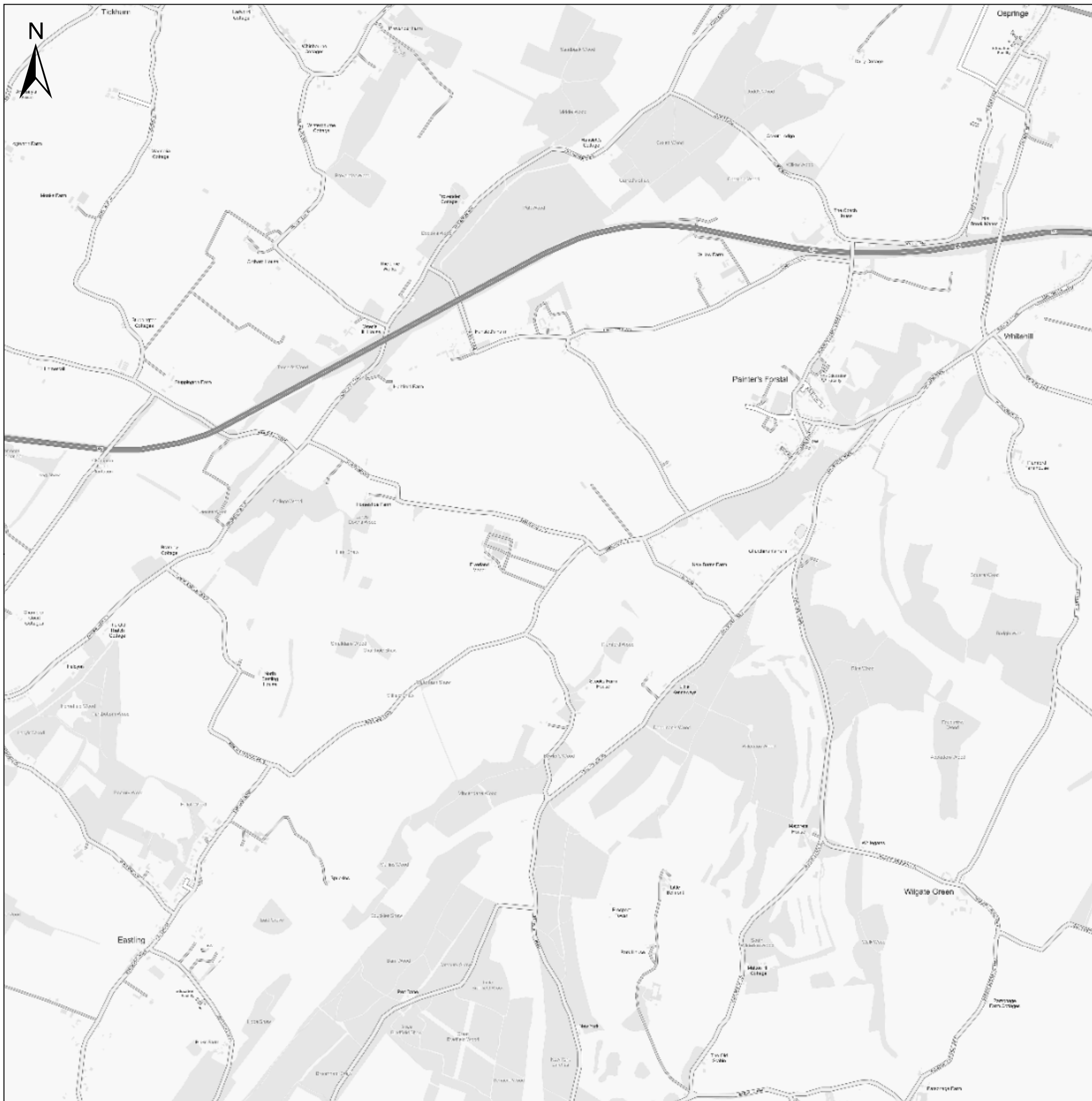

### Legend

Swale Borough  
**Environment Agency defence condition**  
— Good  
— Fair  
— Poor

### Notes

Environment Agency defences are shown with a standard of protection which is against a 5% AEP event or more. Man-made and natural defences which may arise, for instance due to the presence of naturally high ground adjacent to a settlement, have been considered.

Formal structural defences are given a rating by the Environment Agency based on a grading system for their condition from very poor to very good. There were no defences in Swale with a rating of very good or very poor. The ratings are defined as below:

**Very Good** - Cosmetic defects with no effect on performance.  
**Good** - Minor defects that will not reduce overall performance.  
**Fair** - Defects that could reduced performance.  
**Poor** - Defects that would significantly reduce performance.  
**Very Poor** - Severe defects causing complete performance failure.



Contains Ordnance Survey data © Crown copyright and database right 2019. Contains public sector information licensed under the Open Government Licence v3.0.

## SWALE BOROUGH COUNCIL

### SFRA: APPENDIX H - ENVIRONMENT AGENCY FLOOD DEFENCE CONDITION





This document is the property of Jeremy Benn Associates Ltd. It shall not be reproduced in whole or in part, nor disclosed to a third party, without the permission of Jeremy Benn Associates Ltd.

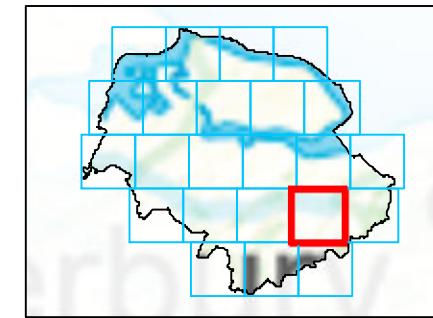

### Key Plan



### Legend

-  Swale Borough
- Environment Agency defence condition**
-  Good
-  Fair
-  Poor

### Notes

Environment Agency defences are shown with a standard of protection which is against a 5% AEP event or more. Man-made and natural defences which may arise, for instance due to the presence of naturally high ground adjacent to a settlement, have been considered.

Formal structural defences are given a rating by the Environment Agency based on a grading system for their condition from very poor to very good. There were no defences in Swale with a rating of very good or very poor. The ratings are defined as below:

**Very Good** - Cosmetic defects with no effect on performance.  
**Good** - Minor defects that will not reduce overall performance.  
**Fair** - Defects that could reduced performance.  
**Poor** - Defects that would significantly reduce performance.  
**Very Poor** - Severe defects causing complete performance failure.



Contains Ordnance Survey data © Crown copyright and database right 2019. Contains public sector information licensed under the Open Government Licence v3.0.

## SWALE BOROUGH COUNCIL SFRA: APPENDIX H - ENVIRONMENT AGENCY FLOOD DEFENCE CONDITION

This document is the property of Jeremy Benn Associates Ltd. It shall not be reproduced in whole or in part, nor disclosed to a third party, without the permission of Jeremy Benn Associates Ltd.





### Key Plan

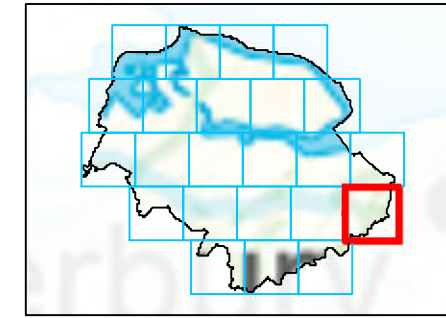

### Legend

□ Swale Borough

#### Environment Agency defence condition

- Good
- Fair
- Poor

### Notes

Environment Agency defences are shown with a standard of protection which is against a 5% AEP event or more. Man-made and natural defences which may arise, for instance due to the presence of naturally high ground adjacent to a settlement, have been considered.

Formal structural defences are given a rating by the Environment Agency based on a grading system for their condition from very poor to very good. There were no defences in Swale with a rating of very good or very poor. The ratings are defined as below:

- Very Good** - Cosmetic defects with no effect on performance.
- Good** - Minor defects that will not reduce overall performance.
- Fair** - Defects that could reduced performance.
- Poor** - Defects that would significantly reduce performance.
- Very Poor** - Severe defects causing complete performance failure.



Contains Ordnance Survey data © Crown copyright and database right 2019. Contains public sector information licensed under the Open Government Licence v3.0.

## SWALE BOROUGH COUNCIL SFRA: APPENDIX H - ENVIRONMENT AGENCY FLOOD DEFENCE CONDITION

This document is the property of Jeremy Benn Associates Ltd. It shall not be reproduced in whole or in part, nor disclosed to a third party, without the permission of Jeremy Benn Associates Ltd.







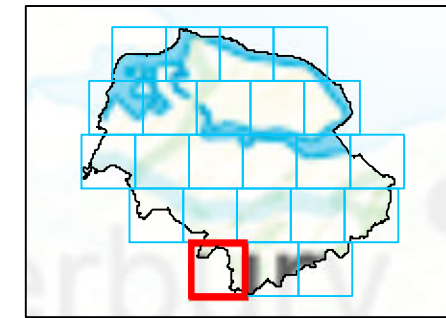

**Key Plan**



**Legend**

-  Swale Borough
- Environment Agency defence condition**
-  Good
-  Fair
-  Poor

**Notes**

Environment Agency defences are shown with a standard of protection which is against a 5% AEP event or more. Man-made and natural defences which may arise, for instance due to the presence of naturally high ground adjacent to a settlement, have been considered.

Formal structural defences are given a rating by the Environment Agency based on a grading system for their condition from very poor to very good. There were no defences in Swale with a rating of very good or very poor. The ratings are defined as below:

**Very Good** - Cosmetic defects with no effect on performance.  
**Good** - Minor defects that will not reduce overall performance.  
**Fair** - Defects that could reduced performance.  
**Poor** - Defects that would significantly reduce performance.  
**Very Poor** - Severe defects causing complete performance failure.



Contains Ordnance Survey data © Crown copyright and database right 2019. Contains public sector information licensed under the Open Government Licence v3.0.

**SWALE BOROUGH COUNCIL**  
**SFRA: APPENDIX H - ENVIRONMENT AGENCY**  
**FLOOD DEFENCE CONDITION**

This document is the property of Jeremy Benn Associates Ltd. It shall not be reproduced in whole or in part, nor disclosed to a third party, without the permission of Jeremy Benn Associates Ltd.





### Key Plan

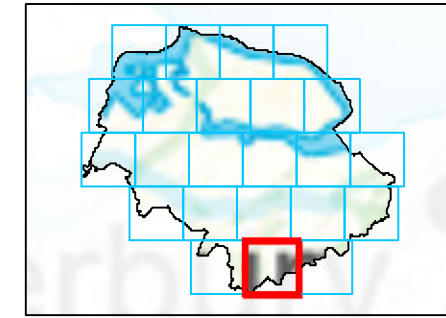

### Legend

□ Swale Borough

#### Environment Agency defence condition

- Good
- Fair
- Poor

### Notes

Environment Agency defences are shown with a standard of protection which is against a 5% AEP event or more. Man-made and natural defences which may arise, for instance due to the presence of naturally high ground adjacent to a settlement, have been considered.

Formal structural defences are given a rating by the Environment Agency based on a grading system for their condition from very poor to very good. There were no defences in Swale with a rating of very good or very poor. The ratings are defined as below:

**Very Good** - Cosmetic defects with no effect on performance.

**Good** - Minor defects that will not reduce overall performance.

**Fair** - Defects that could reduced performance.

**Poor** - Defects that would significantly reduce performance.

**Very Poor** - Severe defects causing complete performance failure.



Contains Ordnance Survey data © Crown copyright and database right 2019. Contains public sector information licensed under the Open Government Licence v3.0.

## SWALE BOROUGH COUNCIL SFRA: APPENDIX H - ENVIRONMENT AGENCY FLOOD DEFENCE CONDITION

This document is the property of Jeremy Benn Associates Ltd. It shall not be reproduced in whole or in part, nor disclosed to a third party, without the permission of Jeremy Benn Associates Ltd.





### Key Plan

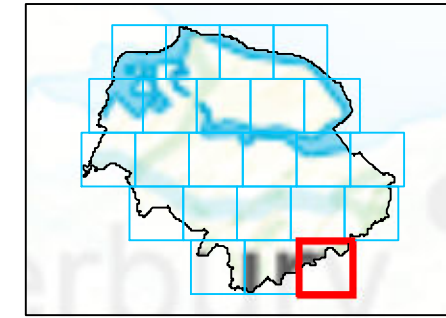

### Legend

□ Swale Borough

#### Environment Agency defence condition

- Good
- Fair
- Poor

### Notes

Environment Agency defences are shown with a standard of protection which is against a 5% AEP event or more. Man-made and natural defences which may arise, for instance due to the presence of naturally high ground adjacent to a settlement, have been considered.

Formal structural defences are given a rating by the Environment Agency based on a grading system for their condition from very poor to very good. There were no defences in Swale with a rating of very good or very poor. The ratings are defined as below:

**Very Good** - Cosmetic defects with no effect on performance.

**Good** - Minor defects that will not reduce overall performance.

**Fair** - Defects that could reduced performance.

**Poor** - Defects that would significantly reduce performance.

**Very Poor** - Severe defects causing complete performance failure.



Contains Ordnance Survey data © Crown copyright and database right 2019. Contains public sector information licensed under the Open Government Licence v3.0.

## SWALE BOROUGH COUNCIL SFRA: APPENDIX H - ENVIRONMENT AGENCY FLOOD DEFENCE CONDITION

This document is the property of Jeremy Benn Associates Ltd. It shall not be reproduced in whole or in part, nor disclosed to a third party, without the permission of Jeremy Benn Associates Ltd.

